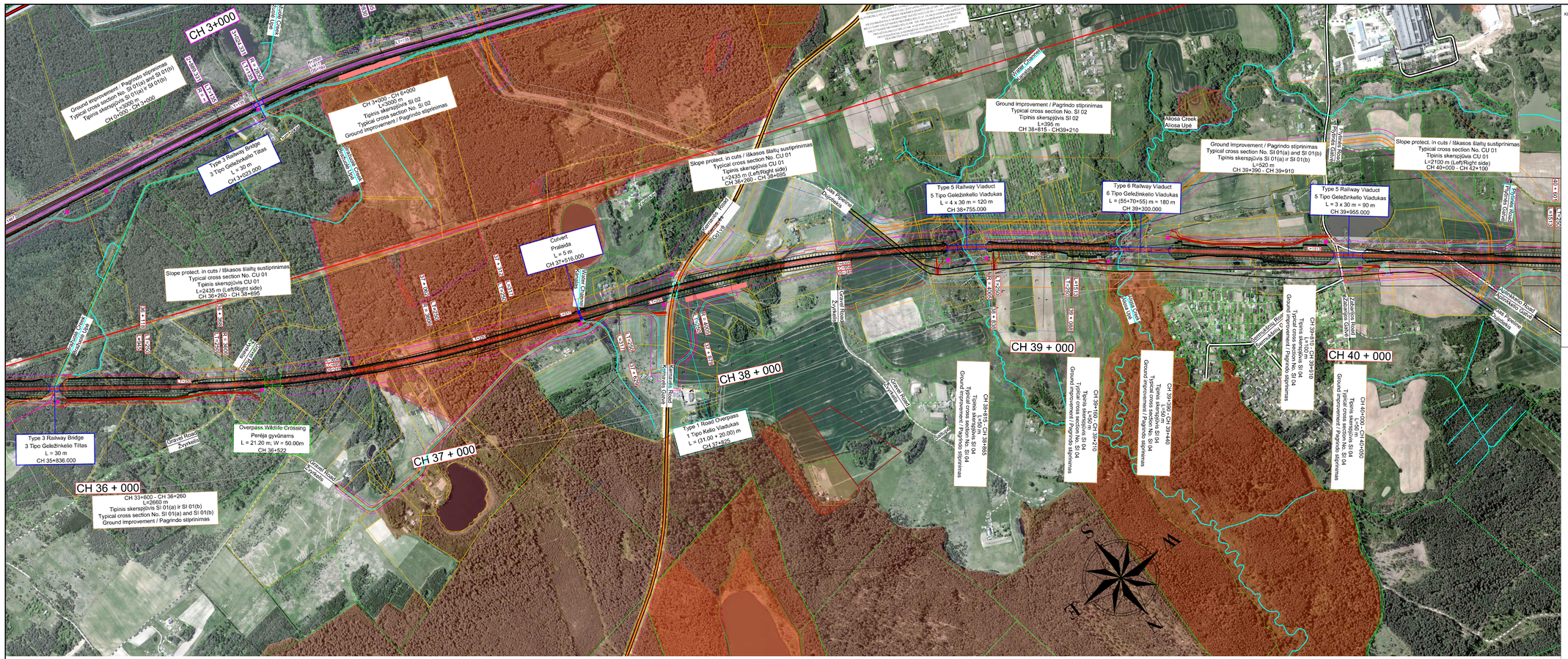
CH 3+000
Ground improvement / Pagrindo stiprinimas
Typical cross section No. SI 01(a) and SI 01(b)
Tipinis skerspjūvis SI 01(a) ir SI 01(b)
L=3000 m
CH 0+000 - CH 3+000
CH 3+000 - CH 6+000
L=3000 m
Tipinis skerspjūvis SI 02
Typical cross section No. SI 02
Ground improvement / Pagrindo stiprinimas
Type 3 Railway Bridge
3 Tipo Geležinkelio Tiltas
L = 30 m
CH 3+020.000
Slope protect. in cuts / Iškasos šlaitų sustiprinimas
Typical cross section No. CU 01
Tipinis skerspjūvis CU 01
L=2435 m (Left/Right side)
CH 36+260 - CH 38+695
Culvert
Prataisa
L = 5 m
CH 37+516.000
Type 3 Railway Bridge
3 Tipo Geležinkelio Tiltas
L = 30 m
CH 35+836.000
Overpass Wildlife Crossing
Perėja gyvūnams
L = 21.20 m; W = 50.00 m
CH 36+522
CH 36 + 000
CH 33+800 - CH 36+260
L=2660 m
Tipinis skerspjūvis SI 01(a) ir SI 01(b)
Typical cross section No. SI 01(a) and SI 01(b)
Ground improvement / Pagrindo stiprinimas
CH 37 + 000
CH 38 + 000
Type 1 Road Overpass
1 Tipo Kelio Viadukas
L = (31.00+20.00) m
CH 37+825
CH 38+815 - CH 38+865
Ground improvement / Pagrindo stiprinimas
Typical cross section No. SI 04
Tipinis skerspjūvis SI 04
L=50 m
CH 38+815 - CH 38+865
Ground improvement / Pagrindo stiprinimas
Typical cross section No. SI 02
Tipinis skerspjūvis SI 02
L=395 m
CH 38+815 - CH39+210
Type 5 Railway Viaduct
5 Tipo Geležinkelio Viadukas
L = 4 x 30 m = 120 m
CH 38+755.000
CH 39 + 000
CH 39+160 - CH 39+210
Type 6 Railway Viaduct
6 Tipo Geležinkelio Viadukas
L = (55+70+55) m = 180 m
CH 39+300.000
CH 39+910 - CH 39+910
CH 39+930 - CH 39+460
Ground Improvement / Pagrindo stiprinimas
Typical cross section No. SI 04
Tipinis skerspjūvis SI 04
L=520 m
CH 39+390 - CH 39+910
Type 5 Railway Viaduct
5 Tipo Geležinkelio Viadukas
L = 3 x 30 m = 90 m
CH 39+955.000
CH 40 + 000
CH 40+000 - CH 40+050
L=50 m
CH 40+0 - CH 40+50
Slope protect. in cuts / Iškasos šlaitų sustiprinimas
Typical cross section No. CU 01
Tipinis skerspjūvis CU 01
L=2100 m (Left/Right side)
CH 40+000 - CH 42+100
Aliosa Creek
Aliosa Upė
Šventosios River
Šventosios Upė
Žvyrkelis
Gravel Road
Kaimiškas Gatvė
Rural Street
Žabarjos Road
Žabarjos Gatvė
Water Channel
Kanalas
Naišinė Creek
Naišinė Upėlis
Gravel Road
Žvyrkelis
Gravel Road
Žvyrkelis
Gravel Road
Žvyrkel